

ALTO SAX

VOCAL

1st

SUMMER WIND

*mod Slow*

*mf*

*p* *f*

*p*

VOCAL

2

*Solo*

*mf*

4

*mf*

1

*mf*

3

*mf*

7

1ST ALTO SAX

ALTO SAX  
3rd

VOCAL

SUMMER WIND

3rd ALTO SAX

*Solo*

*Solo*

*f*

*Solo*

*Top*

*Fade*

*P*

1st  
TENOR SAX

VOCAL

SUMMER WIND

1ST TEN SAX

2nd

TENOR SAX

VOCAL

# SUMMER WIND

2nd TEN SAX

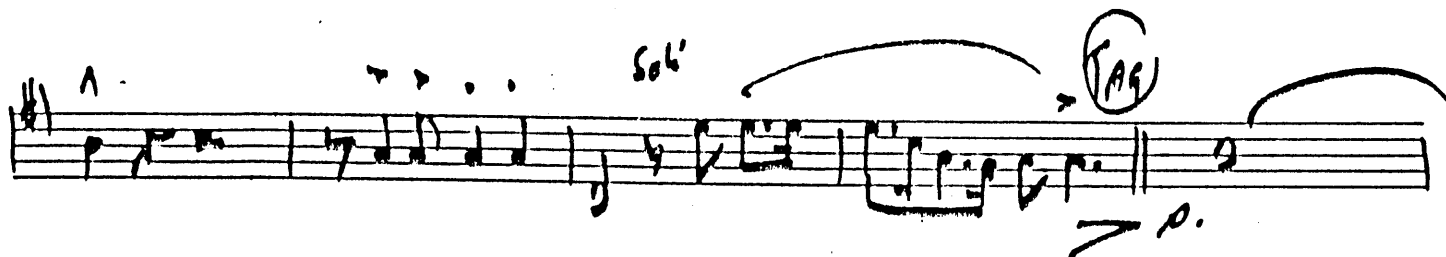
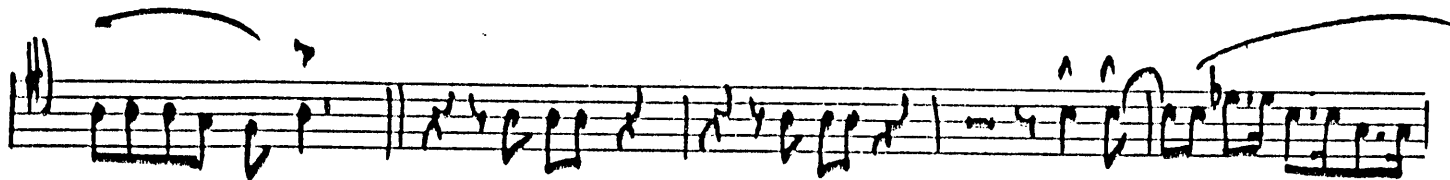
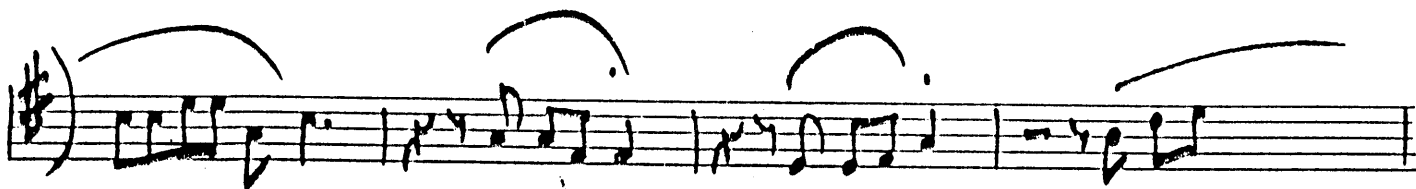
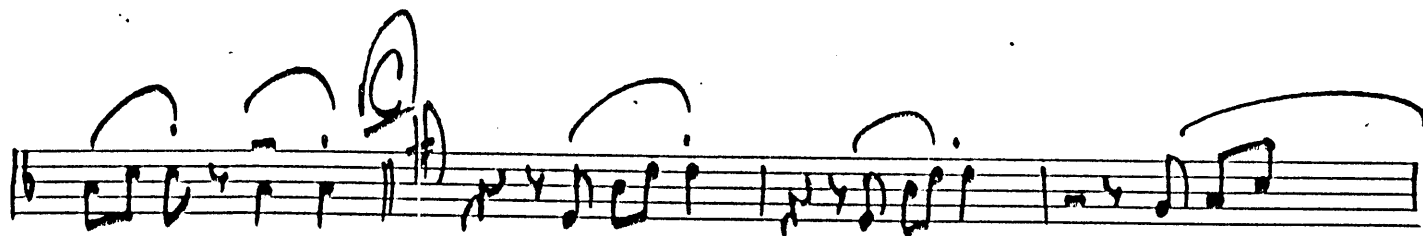
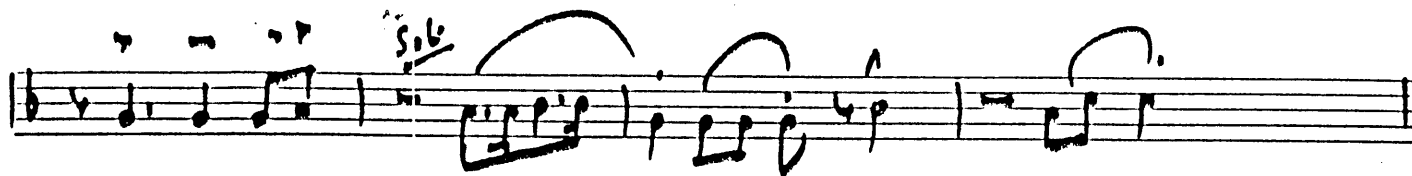
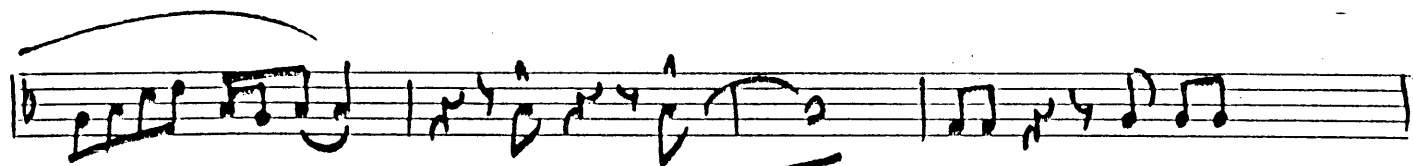

FADE

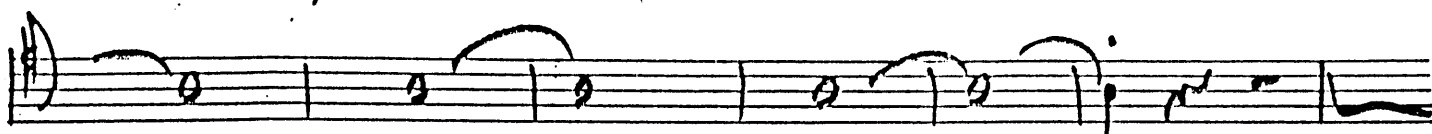

# BARITONE SAX

# VOCAL

# SUMMER WIND

*And Slow*

BARI

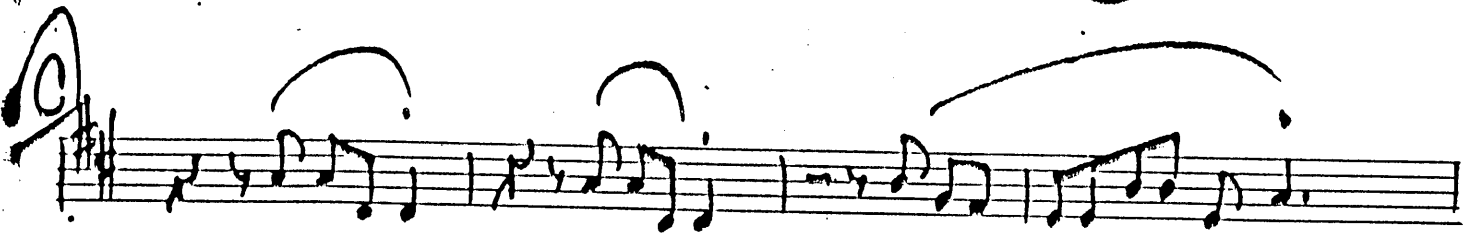

FADE

1st  
TRUMPET

VOCAL

SUMMER WIND

mod Slow

HARMONIS

1ST TRPT

2nd  
TRUMPET

VOCAL

SUMMER WIND

mod Slow

HARMONIS

HAT!

VOCAL

HARMONIS

2

4

OPEN

5

PLUNGER

2

4

p

4

2nd TRPT.

3rd

TRUMPET

VOCAL

# SUMMER WIND

ADD Show

w/ Basses hAT

1 hAT w/sores

Vocal

2 HARMONIS

4 OPEN

5 PLUNGER

+ + + 0 +

2

(B)

(f)

(P)

4

1

2

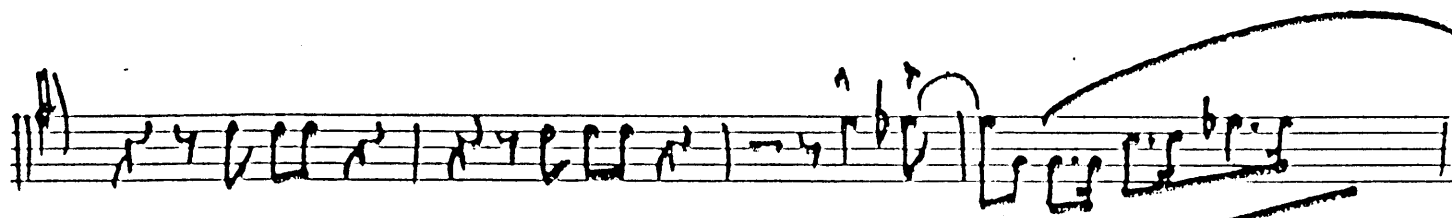
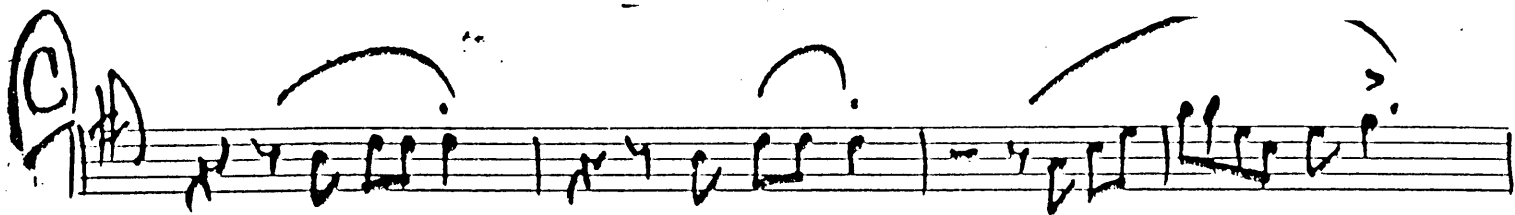

*mf*

TRUMPET  
4th

VOCAL

SUMMER WIND

mod Slow  
HARMONIS

4th TRPT

(b)  $\frac{2}{4}$  | x y c [G4] [A4] [B4] | [G4] [A4] [B4] [C5] |

(c) | x y c [G4] [A4] [B4] | x y c [G4] [A4] [B4] | - y [G4] [A4] [B4] [C5] |

(d) | x y c [G4] [A4] [B4] | x y c [G4] [A4] [B4] | - y [G4] [A4] [B4] [C5] |

(e) | x y c [G4] [A4] [B4] | x y c [G4] [A4] [B4] | - y [G4] [A4] [B4] [C5] |

(f) | x y c [G4] [A4] [B4] | x y c [G4] [A4] [B4] | p = |

harmonics Quickly

*mf*

(g) | x y c [G4] [A4] [B4] | x y c [G4] [A4] [B4] |

3 2

(h) | x y c [G4] [A4] [B4] | x y c [G4] [A4] [B4] |

# TROMBONE

1st

# VOCAL

# SUMMER WIND

*mod Slow*

*Soli*

*1 Vocal*

8

*5 PLUNGER*

+ + + 0 +

2

**(B)**

*f*

*p*

*Soli*

2

1ST TRMO.

2

FADE

TROMBONE  
2nd

VOCAL  
SUMMER WIND

mod Slow

Solo

Vocal

5 PLUNGER

B

Solo

2nd Tempo.

2

*Solo*

# TROMBONE

3rd

# VOCAL

# SUMMER WIND

*mod Slow* Solo

3rd TRMB.

1 2

Tag

2

1

# TROMBONE

4th

VOCAL

## SUMMER WIND

mod Slow

Solo

Vocal

5 PLUNGER

(B)

Solo

4th TRM13.

2

*Soli*

PIANO

VOCAL

# SUMMER WIND

*mod Slow*

PIANO

2

PIANO

3

PIANO

4

9/16

Empty musical notation for the third system, consisting of two staves.

Empty musical notation for the fourth system, consisting of two staves.

**BASS**

**VOCAL**

**SUMMER WIND**

*mod Slow*

Vocal

3

# BASS

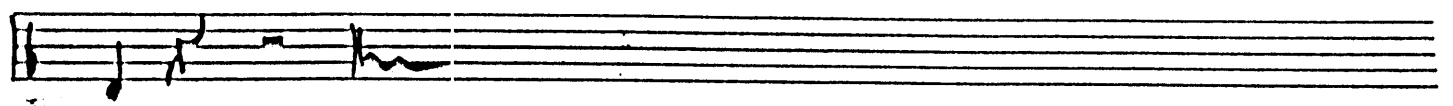
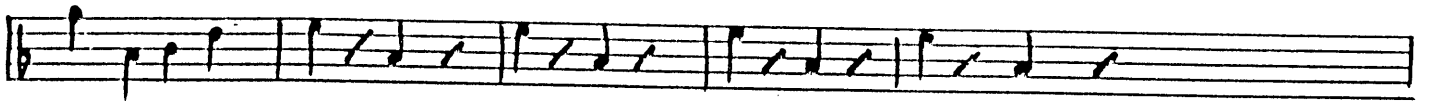
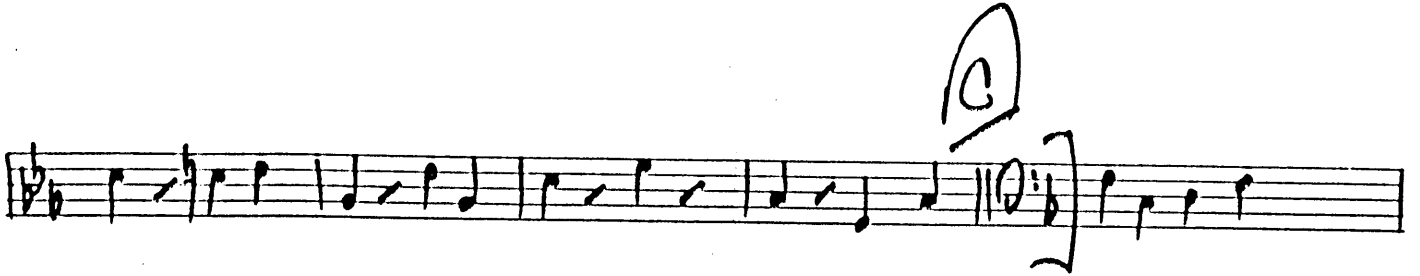
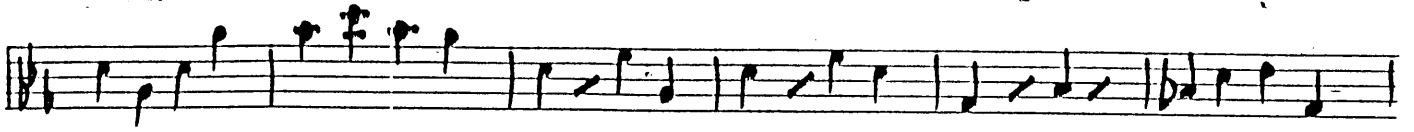

# DRUMS

# VOCAL

# SUMMER WIND

*mod Slow*

*(Easy + light)*

*VOCAL*

*B*

*Bass*

DRUMS

# GUITAR SUMMER WIND

D<sup>b</sup> 9

D<sup>b</sup> 9 G<sup>b</sup> 9 D<sup>b</sup> 9 D<sup>b</sup> 9 D<sup>b</sup> 9 D<sup>b</sup> 9 D<sup>b</sup> 9 D<sup>b</sup> 9 D<sup>b</sup> 9 D<sup>b</sup> 9

vocal D<sup>b</sup> A<sup>b</sup> 7 E<sup>b</sup> - 7

E<sup>b</sup> - 7 A<sup>b</sup> 7 E<sup>b</sup> - 7 D<sup>b</sup> D<sup>b</sup> 9

G<sup>b</sup> 6 G<sup>b</sup> - 6 D<sup>b</sup> F - 7 E<sup>b</sup> - 7 A<sup>b</sup> 7

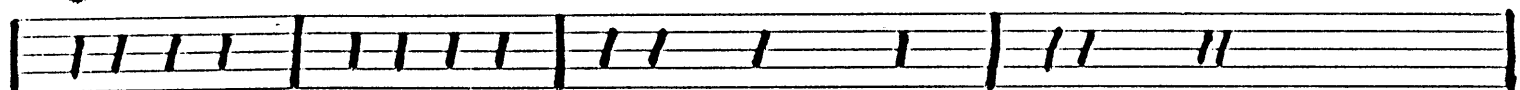

D<sup>b</sup> D<sup>b</sup> B<sup>7</sup> B<sup>b</sup> 7 E<sup>b</sup> B<sup>b</sup> 7 F - 7

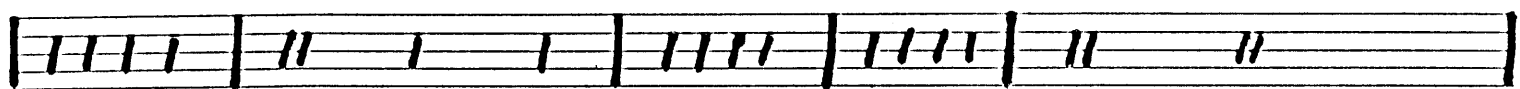

F - 7 B<sup>b</sup> 7 F - 7 B<sup>b</sup> 7 F - 7 B<sup>b</sup> 7 E<sup>b</sup>

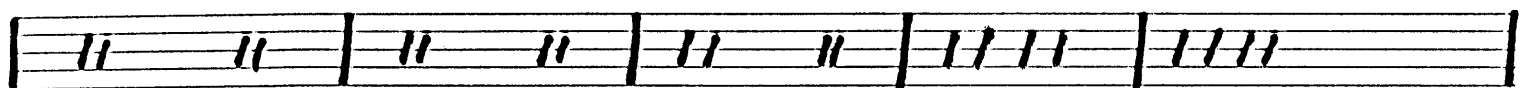

E<sup>b</sup> 9 A<sup>b</sup> 6 A<sup>b</sup> - 6 E<sup>b</sup> G - F - 7

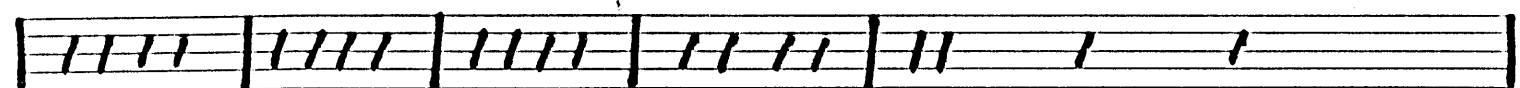

F - 7 E<sup>b</sup> G - 7 C<sup>7</sup> <sup>C</sup> F

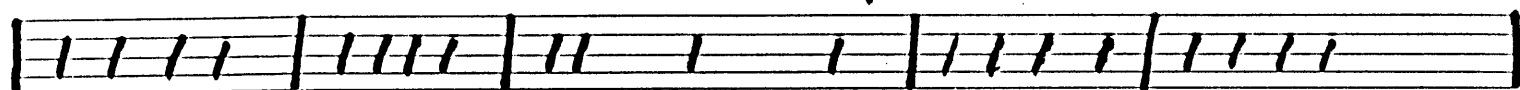

C<sup>7</sup> G - 7 C<sup>7</sup> G - 7 C<sup>7</sup> G - 7 C<sup>7</sup> F

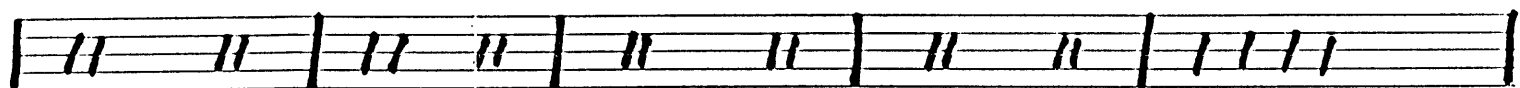

F<sup>7</sup> B<sup>b</sup> B<sup>b</sup> - 6

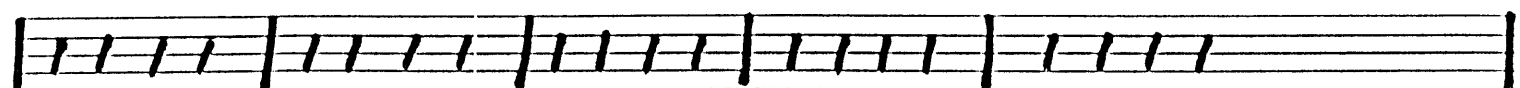

F A - b G - 7 G - 7 <sub>C</sub> C<sup>7</sup> F G - 7 G - 7 <sub>C</sub>

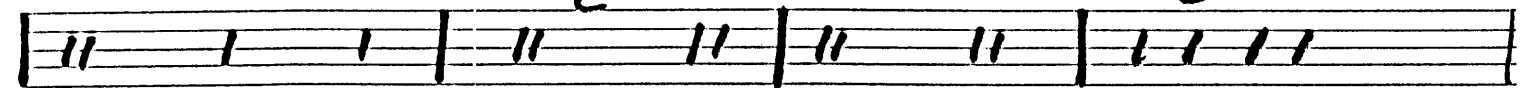

GUITAR

**f**

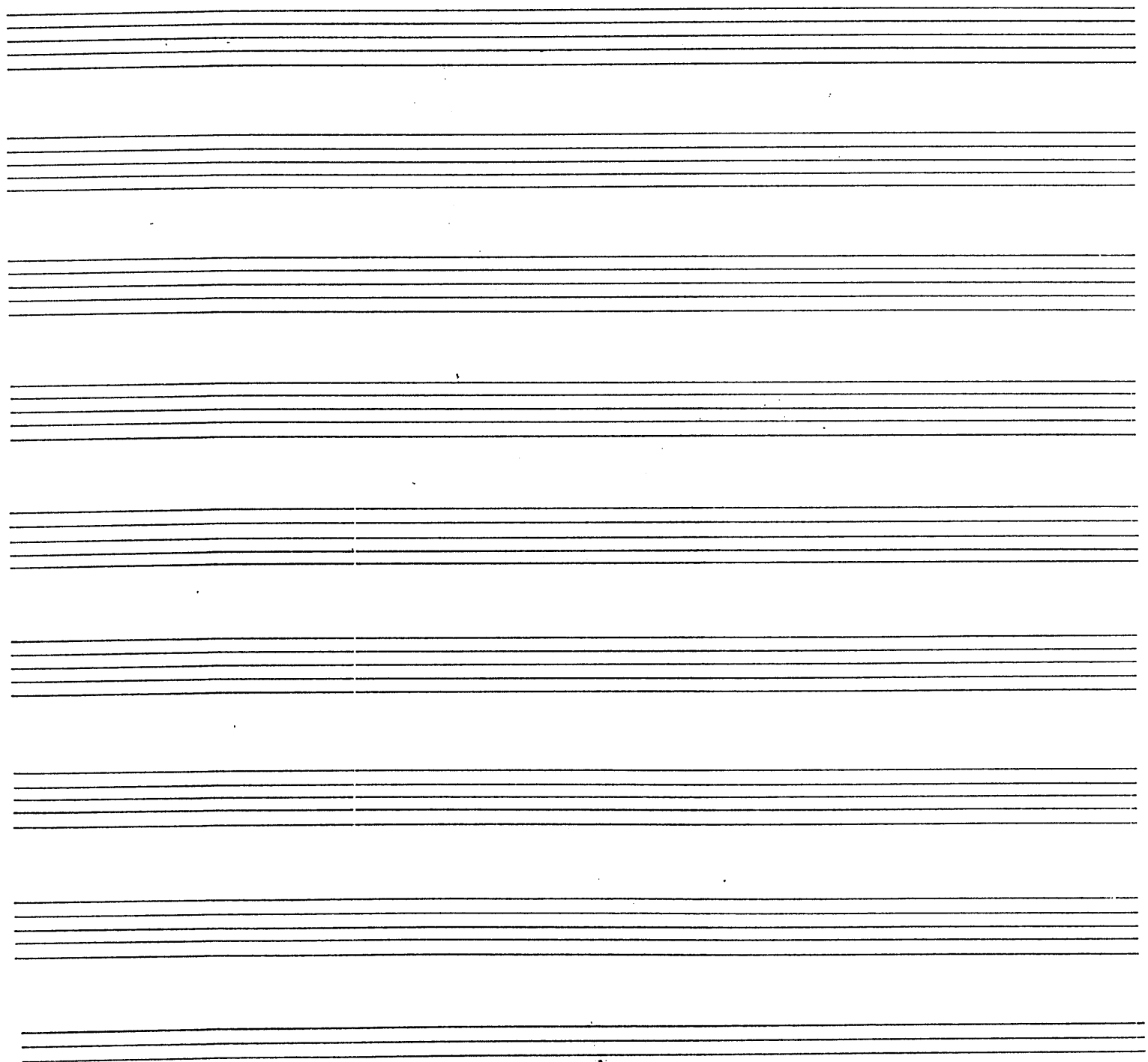
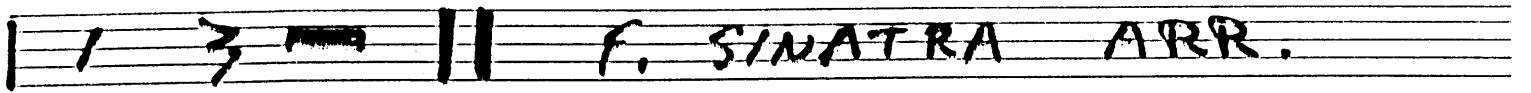
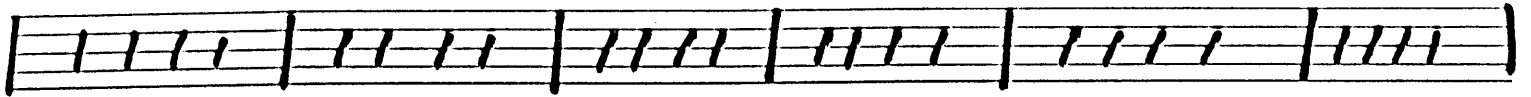

# SUMMER WIND

Original German words by HANS BRADTKE  
English lyric by JOHNNY MERCER A.S.C.A.P.

Slowly

The SUM-MER WIND came blow-ing in a- cross the sea,- It  
ling-ered there to touch your hair and walk with me.- All  
sum-mer long we sang a song and strolled the gold-en sand,  
Two sweet-hearts and the SUM-MER WIND.  
Like paint-ed kites the days and nights went fly-ing by,- The  
world was new be-neath a blue um-brel-la sky.- Then,  
soft-er than a pip-er man one day it called to you,  
I lost you to the SUM-MER WIND.  
The au-tumn wind, the win-ter winds have come and gone,-  
And still the days, the lone-ly days go on and on.-  
And guess who sighs his lull-a-bies through  
nights that nev-er end, My fick-le friend, the  
SUM-MER WIND,- The SUM-MER WIND,- The SUM-MER WIND.

Chords: Eb, Bb6, Fm7, Bb7, Eb, Fm7, Bb7, Bb6, Bb7, Eb, Bb7, Eb, Eb7-5, Eb7, Eb7-5, Eb7, Ab, Abm6, Eb, Bb6, Fm, Bb7, Eb, C7, F, Cb, Gm7, C7, F, Gm7, C7, C6, C7, C6, C7, F, C7, F, F7-5, F7, F7-5, F7, Bb, Bbm6, F, C6, Gm, C7, F, D7, G, D6, Am7, D7, G, Am7, D7, D6, D7, D6, D7, G, D7, G, G7-5, G7, G7-5, G7, C, Cm6, G, D9, Am, D7, G.